



Offshore Geohazards and Geotechnics: Risks and Opportunities

One Day Course: 7th June 2017

Indian Ocean Marine Research Centre

(UWA Fairway Entrance 4 - Level 5 Board Room)

This one-day course explains offshore geology, geohazards and geotechnical engineering, adopting a holistic approach to show how they interact and how an improved understanding of all three disciplines can lead to optimised infrastructure solutions. It is aimed at an audience with no or limited knowledge of geosciences.

The course will

- Introduce the different geological environments present offshore Australia and in other regions, ranging from shallow water through to deep water.
- explain how an integrated ground model can be used to reduce risk and increase value.
- show best practices for the collection of data for site characterisation, design and geohazard mitigation.
- Illustrate the geotechnical design of geotechnical infrastructure, including shallow foundations, deep foundations, anchors and pipelines, illustrated with numerous case histories.

The course will include demonstrations of equipment and laboratory tours at UWA to give 'hands on' experience of seabed sediments, soil element testing and physical modelling (including UWA's centrifuge facilities and O-tube flumes).

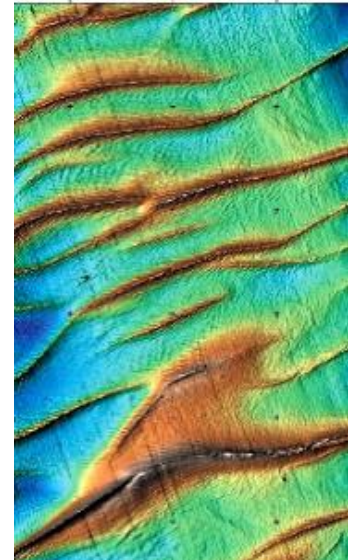

Thank you to our presenting companies:

ARUP



NGI

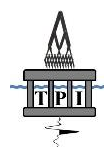



Offshore Geohazards and Geotechnics: Risks and Opportunities

PROGRAMME

- 08.00 **Registration**
- 08.25 **SUT & delegate introduction**
- 08.30 **Housekeeping and Safety:**
Fiona Chow, Woodside Energy Ltd.
- 08.35 **Setting the Scene:**
Fiona Chow, Woodside Energy Ltd. & David White, The University of Western Australia
- ◆ Geotechnical overview of developments on the North West Shelf of Australia Objectives of a reliability strategy
 - ◆ Importance of geohazards and geotechnics
- 09.20 **Design Philosophy:**
Laith Tapper, NGI Perth
- ◆ Project timelines, managing risk and opportunities
 - ◆ Design cases
 - ◆ Selection of factors of safety
 - ◆ Reliability-based design and risk analysis
 - ◆ Installation risks and constraints
- 09.50 **Designing for Installation:**
Rick Gillinder, Fugro
- 10.20 Coffee/Tea
- 10.40 **Geology of the North-West Shelf:**
Andy Lane, NGI Perth
- 11.25 **Geohazards and Georisks:**
Kevin Day, Ten Point Interpretation
- 12.10 **Lunch**
- 13.00 **Desk Studies, Geophysical Surveys, Geotechnical Investigations and integration:**
Steve Tyler, Woodside Energy Ltd. & Damon Sunderland, ARUP
- ◆ Different survey and investigation methods
 - ◆ New techniques
 - ◆ Benefits of an integrated ground model and how this should be developed
- 13.45 **Characterisation of the Seabed in Shallow and Deep Water:**
Noel Boylan, NGI & Scott Draper, The University of Western Australia
- 14.30 Coffee/Tea
- 15.00 **Deep Water:**
Fraser Bransby, Fugro AG & Susan Gourvenec, The University of Western Australia
- ◆ Geotechnical solutions for foundations, anchors and pipelines
- 15.45 **Shallow Water:**
Carl Erbrich, Fugro AG
- ◆ Geotechnical solutions for foundations, anchors and pipelines
- 16.30 **Future Horizons:**
Dave White, The University of Western Australia
- 16.45 **Conclusions, Wrap-up & Certification:**
Fiona Chow, Woodside Energy Ltd.
- 17.00 **Course close**

SUT reserves the right to change/amend the programme as it see fit.

Should you require further information on this event, please contact Jennifer Maninin on j.maninin@sut.org Tel +61 8 9481 0999
 To register please e-mail the information required on the registration form to perthevents@sut.org

Registration Fees

SUT Members Early Bird (register and pay before 10th May)	\$400.00 + GST = \$440.00
SUT Members (registration after 10 th May)	\$454.55 + GST = \$500.00
Non Members Early Bird (register and pay before 10th May)	\$472.73 + GST = \$520.00
Non Members (registration after 10 th May)	\$536.36 + GST = \$590.00
SUT Student Member	\$163.64 + GST = \$180.00 - <i>limited places available</i>

Fee includes - All refreshments and an electronic copy of the available presentations and videos are provided.

Not included - Hard copy presentations are not provided. Should these be required there is an additional fee of \$66.
 Informal course dinner is not included, should you wish to attend you can do so at \$83.

Preferred Payment Methods:

Credit Card: Visa, Mastercard or AMEX only *. We cannot accept payment by any other card.
 * Payment by Visa or MasterCard will carry a 1.5% surcharge / AMEX will carry a 2.75% surcharge.

Invoice: Please tick here to be invoiced

Joining Instructions:

Joining instructions will be e-mailed to the registered delegate (as shown on the registration form). All details of presenters and updates to the programme will be included in the joining instructions. Please bring along a laptop to view the presentations.

Transport During the Course:

Delegates are responsible for their own travel arrangements at the beginning and end of each day.

Cancellations: Refunds will be made on written cancellation received up to ten working days prior to the event, but will be subject to a 15% administration charge. Cancellations received 9–4 working days prior to the event will be charged a 50% cancellation fee. Cancellations received 3–0 working days prior to the event will not be refunded. Delegates may wish to nominate a substitute in their place at no charge.

CPD Hours: CPD hours can be claimed for this course, please keep flyer and receipt for auditing purposes.

Please tick box if you do not wish to receive further SUT information

Registration Form

Please e-mail completed form to perthevents@sut.org

Please tick to indicate your preferred payment method: _____ SUT Member No. _____

Credit Card _____ (Visa, MasterCard or AMEX only)* Invoice (PO No.) _____

Name _____ Please tick here if personally funding course

Company _____

Address _____

E-mail address _____ Tel No. _____

Credit Card No: VISA, MASTERCARD or AMEX ONLY * _____/_____/_____/_____

Exp. _____ / _____ Security no _____ (3 digit number for visa & m/c, 4 digit number for amex)

Name on the card _____

Billing Address if not as above _____

E-mail address where receipt should be sent for credit card payment _____

Amount to be charged \$ _____ Signature _____